FORDE

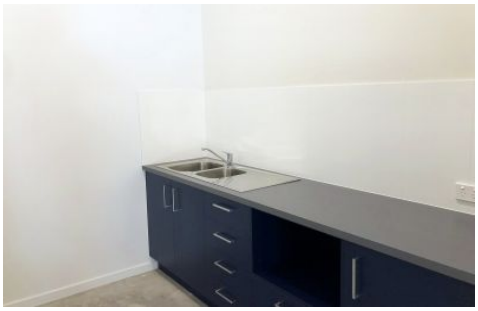

2/23 Venture Drive Noosaville QLD

2

Two-level caretakers unit/warehouse located within a tightly sought-after Noosaville precinct available to lease.

- Ground floor approximately 102m2

- First floor caretakers unit approximately 106m2. One bedroom with full kitchen, living area, bathroom/laundry and extra large storage room.

- Versatile premises suitable for wholesalers, distributors, soft industrial manufacturing or storage

Available now. For further information please contact Donna Ingram 0413 547 914

Type	:	Industrial
Building Size	:	208 sqm
View	:	https://www.fordeproperty.com.au/lease/qld/sunshine-coast/noosaville/commercial/industrial/6051882

Donna Ingram
07 5447 5554