FORDE

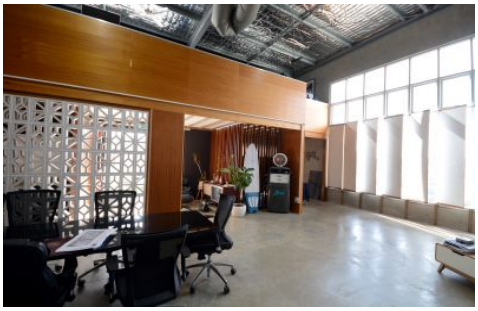

1A/12 Action Street Noosaville QLD

- Prominent Modern Showroom
- Air conditioned throughout
- Funky space complete with swimming pool
- Amenities including kitchenette & bathroom
- Versatile uses - Showrooms, Offices and Warehouses.
- Approximately 200m2 including 28m2 Mezzanine
- Central location close to banks & Noosa Civic
- Low outgoings

Contact Donna Ingram 0413 547 914 for more information

Type : Industrial
Building Size : 195 sqm
View : https://www.fordeproperty.com.au/lease/qld/sunshine-coast/noosaville/commercial/industrial/6051894

Donna Ingram
07 5447 5554